

TEST REPORT

APPLICANT : Moorim P&P
ADDRESS : 3-36, Ubonggangyang-ro, Onsan-eup, Ulju-gun,
Ulsan, Korea

PAGE: 1 of 4

REPORT NO. RT24R-S0524-003-E6

DATE: Jan. 25, 2024

SAMPLE DESCRIPTION : The following submitted sample(s) said to be:-

NAME/TYPE OF PRODUCT : Woodfree printing paper
SAMPLE ID NO. : RT24R-S0524-003
MANUFACTURER/VENDOR : Moorim P&P

SAMPLE RECEIVED : Jan. 18, 2024
TESTING DATE : Jan. 18, 2024 ~ Jan. 25, 2024

TEST METHOD(S) : Please see the following page(s).
TEST RESULT(S) : Please see the following page(s).

* Note 1 : The test results presented in this report refer only to the object tested.

* Note 2 : This report shall not be reproduced except in full without the written approval of the testing laboratory.

Approved by,



Jade Jang / Lab. Technical Manager

Authorized by,



Bo Park / Lab. General Manager



Authenticity check

Intertek Testing Services Korea Ltd.
Seoul Office: Tel : 02-6090-9500 Fax : 02-3409-0025 Web Site : intertek.co.kr
Seoul Lab. Address : 7, Ahasan-ro 5-gil, Seongdong-gu, Seoul, 04793 Korea



※ You can verify the forgery and authenticity by the barcode at the end of this document.

TEST REPORT

PAGE: 2 of 4
DATE: Jan. 25, 2024

REPORT NO. RT24R-S0524-003-E6

SAMPLE ID NO. : RT24R-S0524-003
SAMPLE DESCRIPTION : Woodfree printing paper

19 Toxic Element Migration Test

- Category III : Scraped-off materials

ELEMENT	UNIT	METHOD	RL	RESULT	LIMIT
Aluminium (Al)	mg/kg	With reference to EN 71-3:2019+A1:2021, determined by ICP-OES, LC/ICP-MS and GC/MS	100	N.D.	28130
Antimony (Sb)	mg/kg		10	N.D.	560
Arsenic (As)	mg/kg		10	N.D.	47
Barium (Ba)	mg/kg		10	N.D.	18750
Boron (B)	mg/kg		50	N.D.	15000
Cadmium (Cd)	mg/kg		5	N.D.	17
Chromium III (Cr III)*	mg/kg		10	N.D.	460
Chromium VI (Cr VI)*	mg/kg		0.02	N.D.	0.053
Cobalt (Co)	mg/kg		10	N.D.	130
Copper (Cu)	mg/kg		10	N.D.	7700
Lead (Pb)	mg/kg		10	N.D.	23
Manganese (Mn)	mg/kg		50	N.D.	15000
Mercury (Hg)	mg/kg		10	N.D.	94
Nickel (Ni)	mg/kg		10	N.D.	930
Selenium (Se)	mg/kg		10	N.D.	460
Strontium (Sr)	mg/kg		100	N.D.	56000
Tin (Sn)	mg/kg		10	N.D.	180000
Organic Tin	mg/kg		3	N.D.	12
Zinc (Zn)	mg/kg		100	N.D.	46000

Tested by : Jooyeon Lee

Notes : mg/kg = ppm = parts per million
< = Less than
N.D. = Not detected (<RL)
RL = Reporting limit

Remark : * Chromium (III) and Chromium (VI) contents were not directly determined and were derived from migration results of total chromium respectively.

Intertek Testing Services Korea Ltd.
Seoul Office: Tel : 02-6090-9500 Fax : 02-3409-0025 Web Site : intertek.co.kr
Seoul Lab. Address : 7, Ahasan-ro 5-gil, Seongdong-gu, Seoul, 04793 Korea



※ You can verify the forgery and authenticity by the barcode at the end of this document.

TEST REPORT

PAGE: 3 of 4
DATE: Jan. 25, 2024

REPORT NO. RT24R-S0524-003-E6

SAMPLE ID NO. : RT24R-S0524-003

SAMPLE DESCRIPTION : Woodfree printing paper

* View of sample as received;-

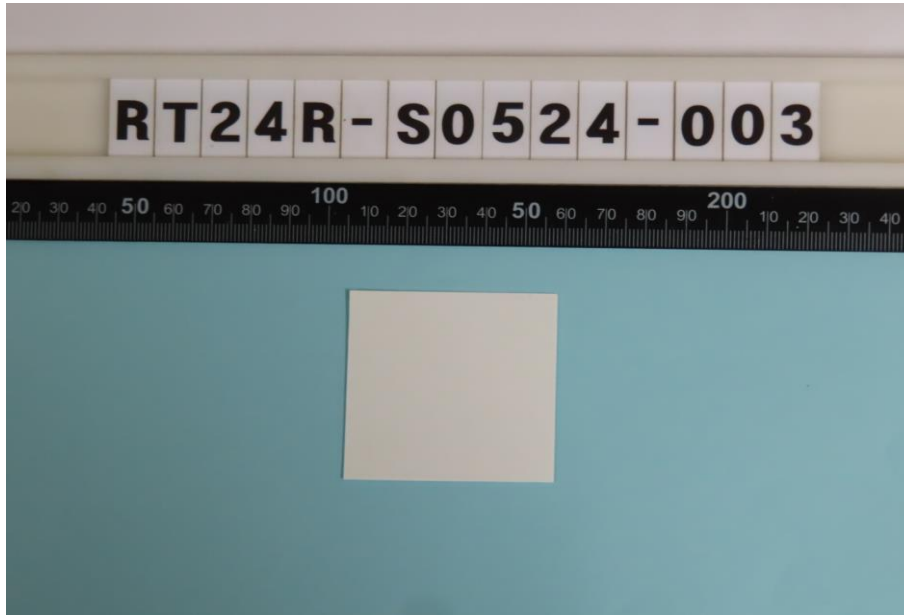

Intertek Testing Services Korea Ltd.
Seoul Office: Tel : 02-6090-9500 Fax : 02-3409-0025 Web Site : intertek.co.kr
Seoul Lab. Address : 7, Ahasan-ro 5-gil, Seongdong-gu, Seoul, 04793 Korea



※ You can verify the forgery and authenticity by the barcode at the end of this document.

TEST REPORT

PAGE: 4 of 4
DATE: Jan. 25, 2024

REPORT NO. RT24R-S0524-003-E6

SAMPLE ID NO. : RT24R-S0524-003

SAMPLE DESCRIPTION : Woodfree printing paper

Flow Chart (EN71 Part3)

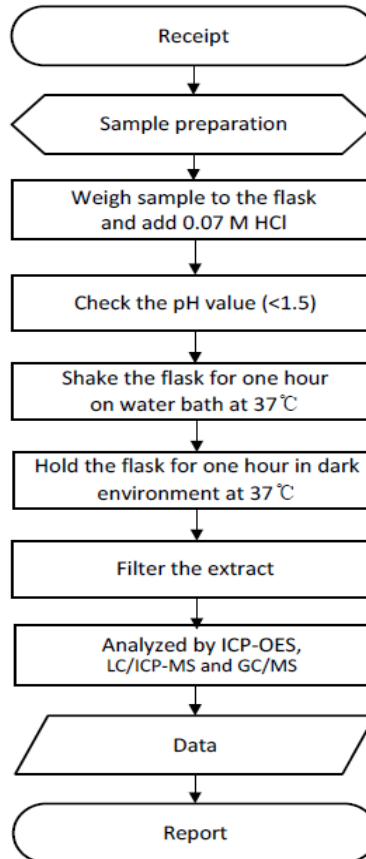

***** End of Report *****

Except where explicitly agreed in writing, all work and services performed by Intertek is subject to our standard Terms and Conditions which can be obtained at our website: <http://www.intertek.com/terms/>. Intertek's responsibility and liability are limited to the terms and conditions of the agreement.

This report is made solely on the basis of your instructions and / or information and materials supplied by you and provide no warranty on the tested sample(s) be truly representative of the sample source. The report is not intended to be a recommendation for any particular course of action, you are responsible for acting as you see fit on the basis of the report results. Intertek is under no obligation to refer to or report upon any facts or circumstances which are outside the specific instructions received and accepts no responsibility to any parties whatsoever, following the issue of the report, for any matters arising outside the agreed scope of the works. This report does not discharge or release you from your legal obligations and duties to any other person. You are the only one authorized to permit copying or distribution of this report (and then only in its entirety). Any such third parties to whom this report may be circulated rely on the content of the report solely at their own risk.

This report shall not be reproduced, except in full.
This report is not related to the scope of Korea Laboratory Accreditation Scheme.

Intertek Testing Services Korea Ltd.

Seoul Office: Tel : 02-6090-9500 Fax : 02-3409-0025 Web Site : intertek.co.kr
Seoul Lab. Address : 7, Ahasan-ro 5-gil, Seongdong-gu, Seoul, 04793 Korea



※ You can verify the forgery and authenticity by the barcode at the end of this document.